

1 FLOOR PLAN-FIRST FLOOR
1/4"=1'-0"
C2

NOTE: ALL WINDOWS TO BE VINYL CLAD, DOUBLE HUNG, WITH MAX. U=0.32 RATING. EXTERIOR DOORS SHALL BE SOLID WITH MAX. U=0.35 RATING.

GENERAL PLUMBING AND ELECTRICAL NOTES:

ALL PLUMBING SHALL BE SIZED AND INSTALLED IN ACCORDANCE WITH ALL NEW YORK STATE AND LOCAL CODES. ALL ELECTRICAL SHALL BE SIZED AND INSTALLED IN ACCORDANCE WITH ALL NEW YORK STATE AND LOCAL ELECTRICAL CODES. ALL PLUMBING AND ELECTRICAL SHALL BE INSPECTED BY THE APPROPRIATE INSPECTOR PRIOR TO BEING ENCLOSED.

ALL ELECTRICAL WIRING, FITTINGS, LOCATIONS, AND RELATED APPURTENANCES SHALL BE SIZED AND INSTALLED IN ACCORDANCE WITH ALL NEW YORK STATE AND LOCAL ELECTRICAL CODES. INSTALLED WIRING SHALL BE INSPECTED BY THE APPROPRIATE INSPECTOR PRIOR TO BEING ENCLOSED.

FIRST FLOOR ELECTRICAL OUTLETS ALONG LOG WALLS SHALL BE INSTALLED WITHIN A BUILT-UP BASEBOARD. THE WIRING RUNS FOR THE OUTLETS SHALL ALSO BE CONFINED WITHIN THESE BASEBOARDS.

LIGHT SWITCHES ALONG LOG WALLS SHALL BE PLACED ADJACENT TO EXTERIOR DOORS. THE LOG SHALL BE ROUTED OUT TO RECEIVE THE ELECTRICAL SWITCH BOX AND RELATED WIRING. THE LOG SHALL BE ROUTED OUT TO RECEIVE THE ELECTRICAL SWITCH BOX AND RELATED WIRING. THE LOG SHALL BE ROUTED TO THE DOOR JAMB THROUGH A DRILLED HOLE OR ROUTED NOTCH BETWEEN LOGS. THEN UP AND DOWN THE ENDS OF THE LOGS WITHIN A ROUTED GROOVE THROUGH THE FIRST FLOOR TO THE BASEMENT LEVEL, OR TO THE BASEBOARD WIRING CHANNEL; OR UP TO THE SECOND FLOOR ASSEMBLY TO FINISH.

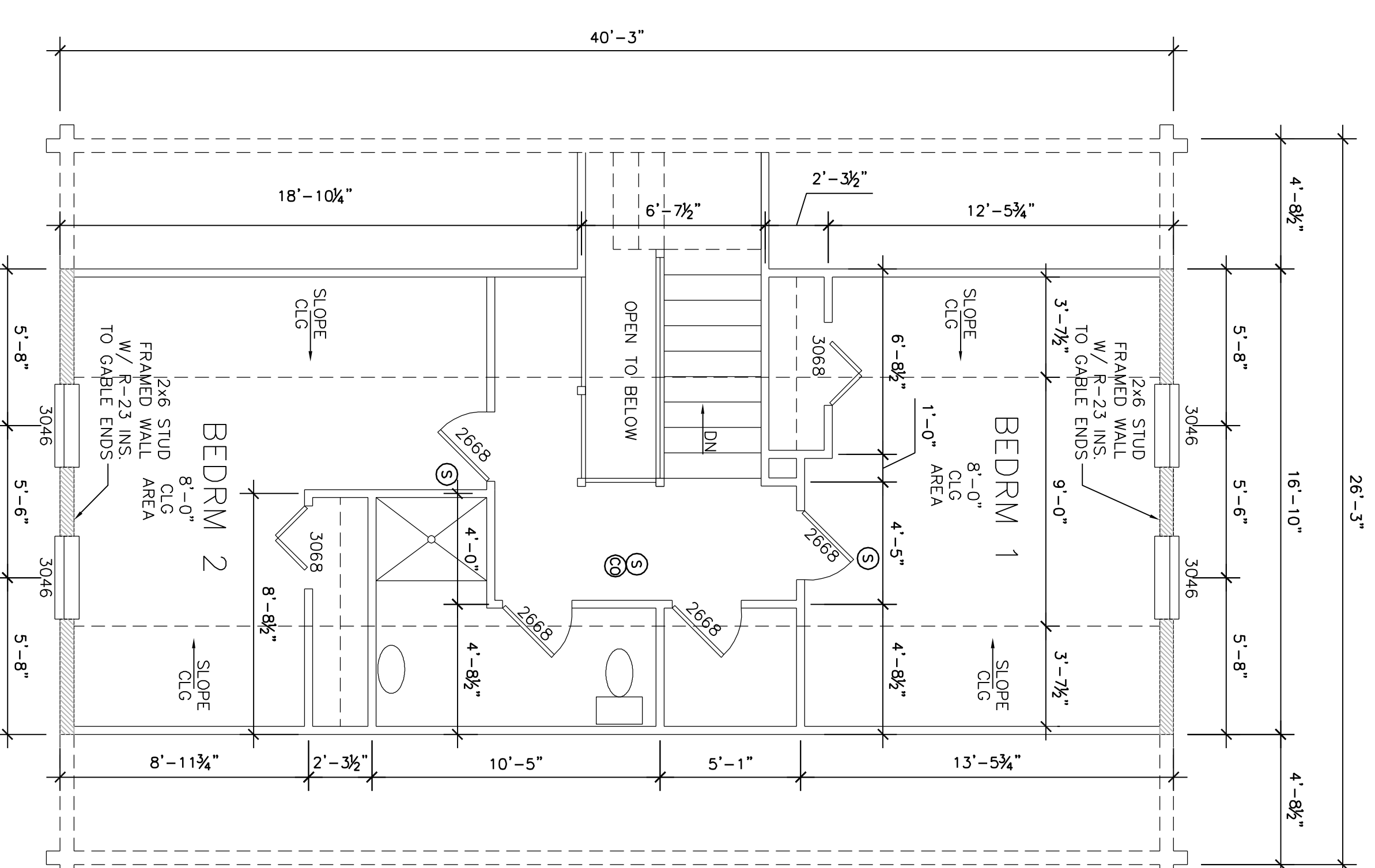

2 SECOND FLOOR PLAN
1/4"=1'-0"
C2

NOTE: ALL WINDOWS SHALL BE VINYL CLAD, DOUBLE HUNG, WITH MAX. U=0.32 RATING.

REV.	DATE	DESCRIPTION	BY	CHKD.

REVISIONS	DATE	DESCRIPTION	BY	CHKD.

QUINTLOW & ASSOCIATES, INC.
 ENGINEERS • SURVEYORS • ARCHITECTS
 55 WORTH STREET
 WILLIAMSTOWN, MA 01267
 413-488-2198
 413-488-2712 FAX

Floor Plans
 PREPARED FOR
Trevor Jewett
 196 Kippie Road, West Sand Lake, NY